

CITY OF LOS ANGELES
CALIFORNIA

TONY M. ROYSTER
GENERAL MANAGER
AND
CITY PURCHASING AGENT



ERIC GARCETTI
MAYOR

DEPARTMENT OF
GENERAL SERVICES
ROOM 701
CITY HALL SOUTH
111 EAST FIRST STREET
LOS ANGELES, CA 90012
(213) 928-9555
FAX No. (213) 928-9515

April 15, 2021

Honorable City Council
City of Los Angeles
c/o City Clerk
Room 395, City Hall
Los Angeles, California 90012

Attention: Michael Espinoza, Legislative Assistant

**REQUEST FOR “EXEMPT SURPLUS LAND” DECLARATION
4366 S. MAIN STREET AND 18826 W. EDLEEN DRIVE
IN COMPLIANCE WITH STATE LAW**

The Department of General Services (GSD) requests that the Los Angeles City Council declare two properties, 18825 W. Edleen Dr., Tarzana, CA 91356 and 4633 S. Main Street, Los Angeles, CA 90037, which are also depicted in Attachments A and B, as “exempt surplus land” in order to satisfy certain relevant requirements of the new State law promulgated through AB-1486.

BACKGROUND

GSD has been processing the sale of the following two properties to the below named governmental entities as directed and authorized by City Council:

- The Mountains Recreation & Conservation Authority (MRCA) - Per Council File 16-1318, approved on August 20, 2020, for the property at 18825 W. Edleen Dr.
- The California Conservation Corps (CCC) -Per Council File 18-0185, approved on May 4, 2018, for the property at 4366 S. Main Street

The property located at 4366 N. Main Street is a former fire station and is currently utilized by CCC. However, no lease is in place for them at this time. CCC works on environmental projects and responds to natural and man-made disasters. Their accomplishments include planting more than 24.6 million trees, fish habitat improvements, maintaining or improving backcountry trails, and improving rural and urban parks and recreation areas.



The property at 18825 W. Edleen is vacant land which MRCA will maintain as open space.

On January 1, 2020, AB-1486 took effect and amended the process for disposing of surplus land. Among other changes, AB 1486 requires that *“land shall be declared either ‘surplus land’ or ‘exempt surplus land,’ as supported by written findings, before a local agency may take any action to dispose of it consistent with an agency’s policies or procedures.”*

FINDINGS

The City of Los Angeles (City) finds the properties further described below are not needed for any City purpose. These properties therefore are “exempt surplus lands” under AB 1486 due to the City’s transferring of these surplus lands *“to another local, state, or federal agency for the agency’s use.”*

PROPERTY DESCRIPTIONS

ADDRESS/LOCATION	APN	LOT SIZE	CD
18825 W. Edleen Drive	2176-026-904	19,407	3
4366 S. Main Street	5113-036-900	14,000	9

FISCAL IMPACT

None.

RECOMMENDATION

That the City Council, subject to Mayor approval, declare that the two properties, 18825 W. Edleen Dr. and 4366 S. Main St. as described in this report are “Exempt Surplus Land”, as supported by the findings set forth in this report.

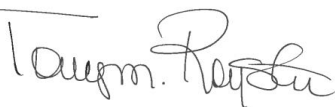

Tony M. Royster
General Manager

Attachments: Map of Properties (Attachment A, B)

18825 W. Edleen, APN: 2176-026-904

Attachment A

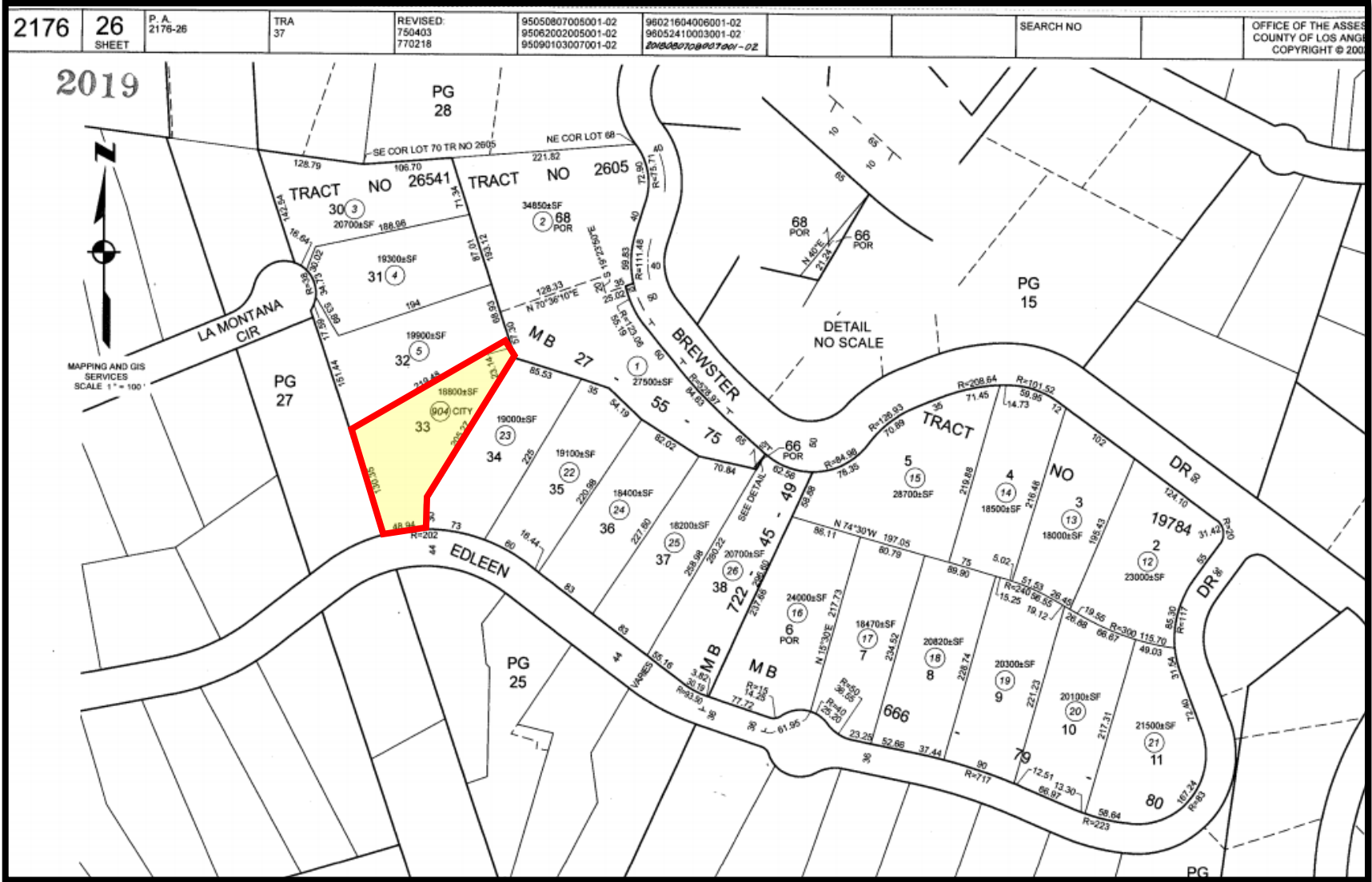

18825 W. Edleen, APN: 2176-026-904

Attachment A

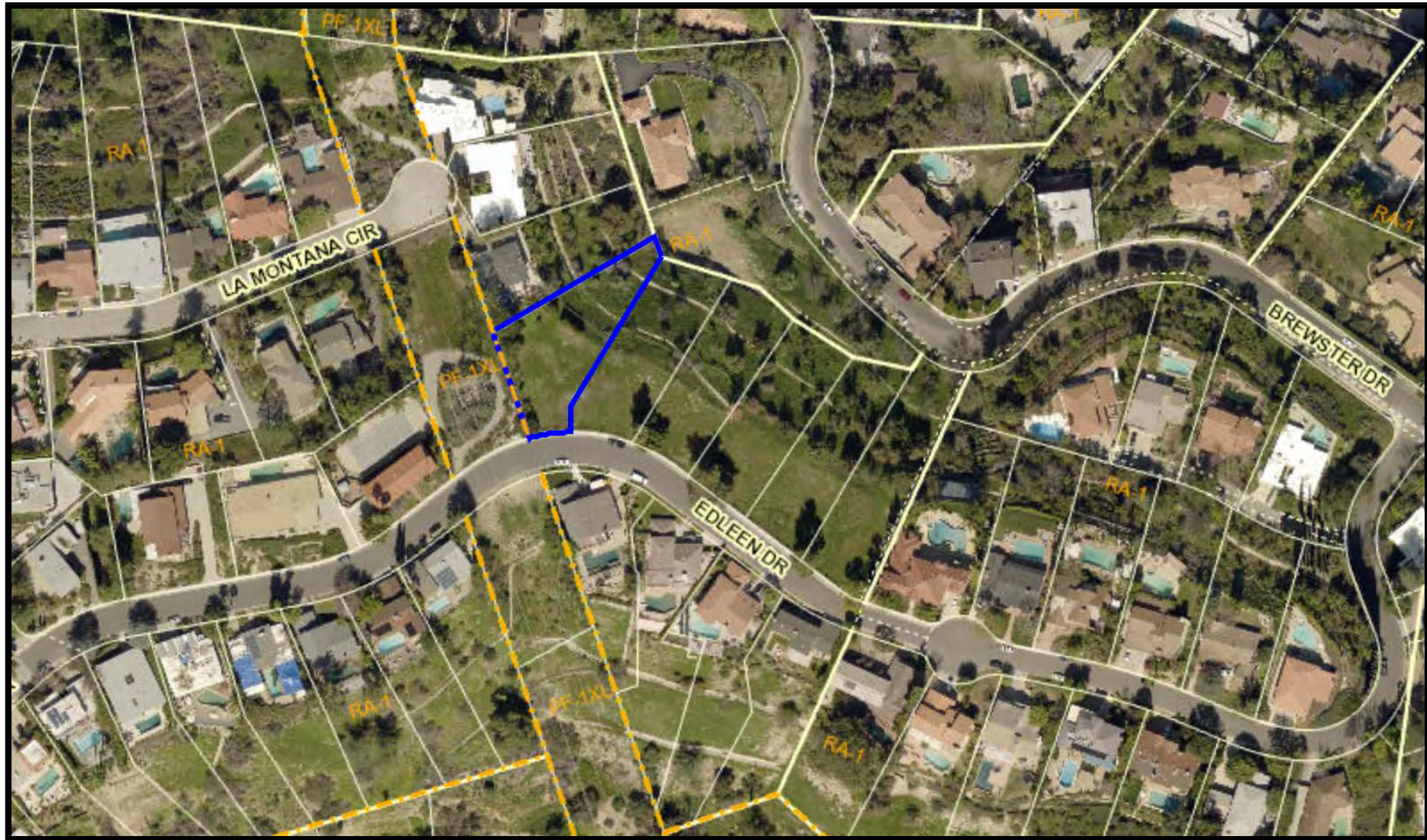

4366 S. Main Street, APN: 5113-036-900

Attachment B

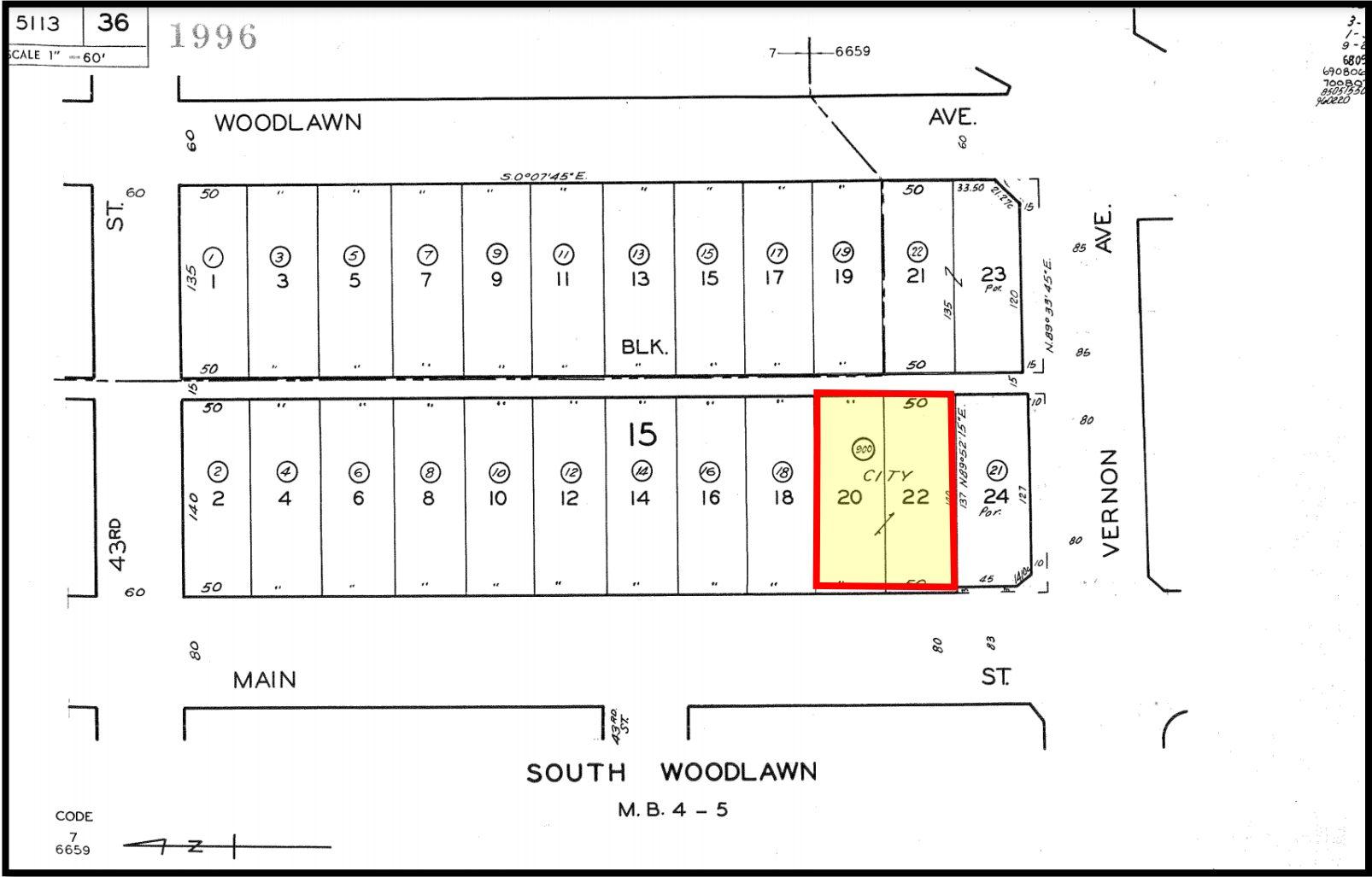

4366 S. Main Street, APN: 5113-036-900

Attachment B

